

70'

57'

15'

12'
15'
Hatched Porch

Present Dwelling

6'

7'

20'

60"
21' Drive

30'

Cl Kentworth

~~Plot Plan~~
 City of Napoleon
 Mrs. David Beck
 by Bon Zechel, Bldg.
 1 ft
 129.66'
 Scale 1/8" = 10'

CITY OF NAPOLEON
 BUILDING DEPT.
 APPROVAL

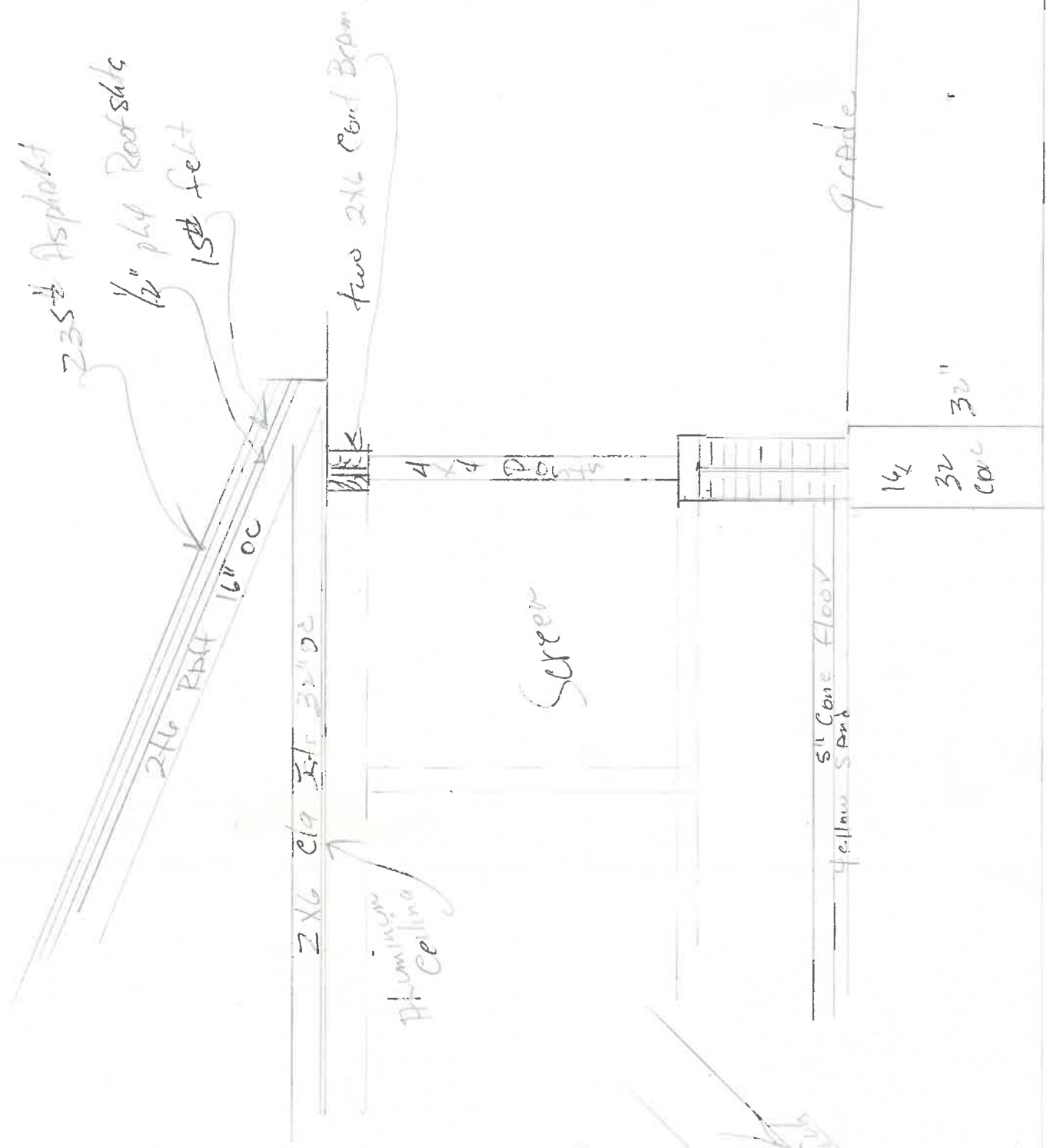

Mr. F. W. S. by Low
 Cross wall work
 Screen

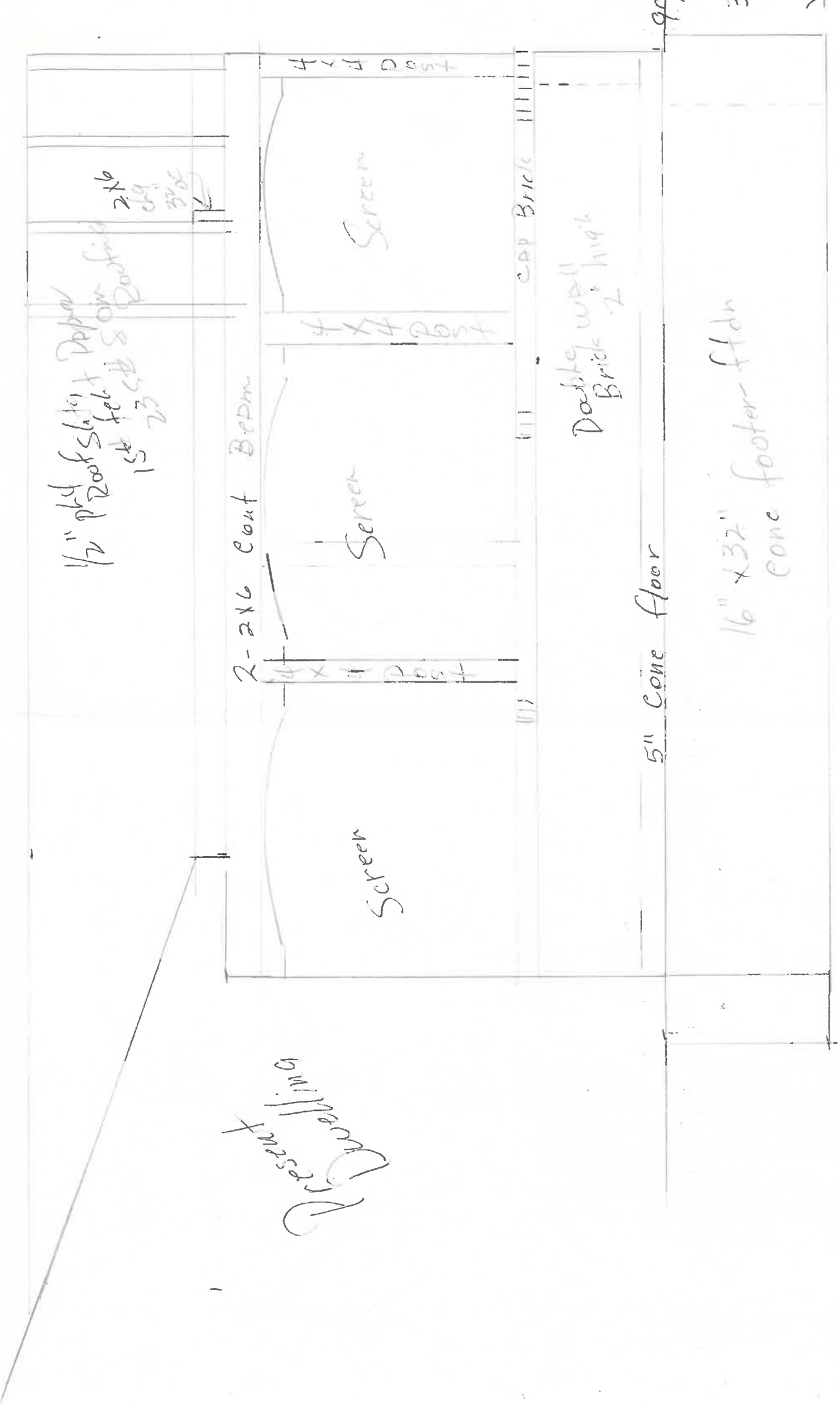

Present
 Dwelling

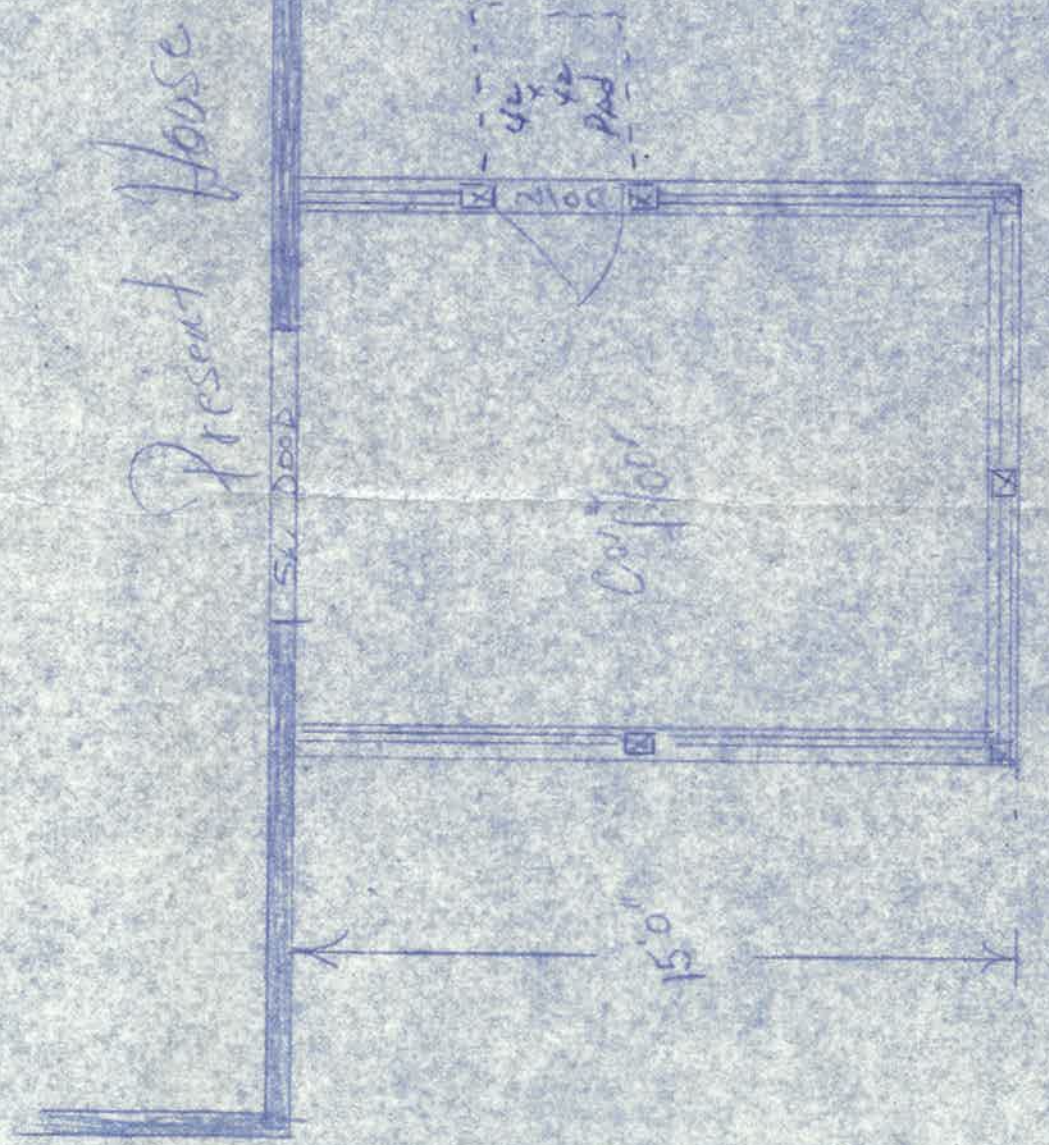
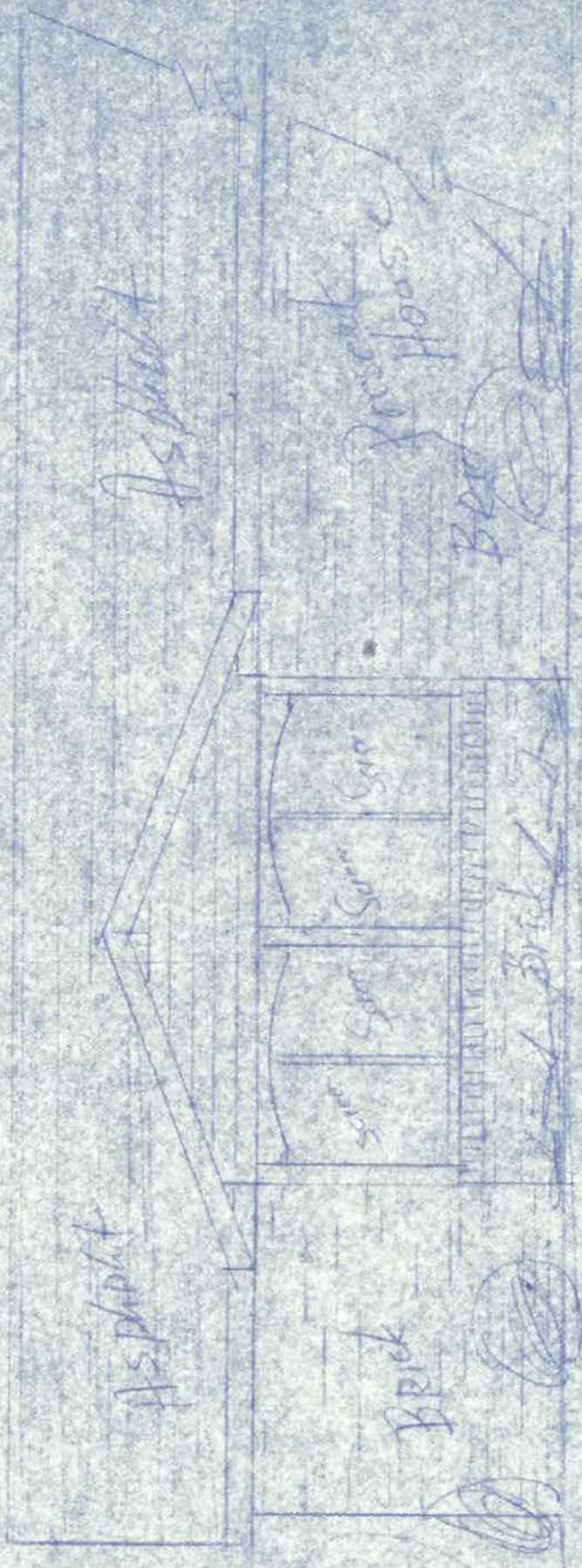

CITY OF NAPOLEON
BUILDING DEPT.
Plan Approval
BY TR874 Date 6-29-81

Proposed Excavated Port for
Mrs David Beck
895 Kilmore